

CODE Application CORC Member's Forum 20/11/2014

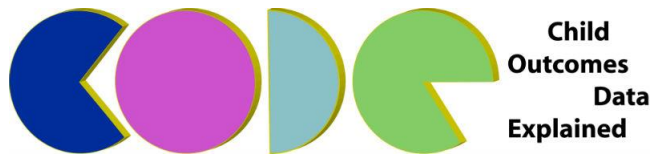

Aims of the training:

- What would people like from the training?
- Any specific questions?
- Overview of CODE
- Recording and reporting
- Patient summary
- Data export
- Slides to explain functions and then demo to answer any questions

Summary

- Free for all to use
- Covers CYP IAPT and CORC+ reporting
- Powerful reporting including Clinical Bands
- Free support for CORC members
- Simple to deploy
- Multi-user when networked
- Currently MS Access based. Working towards SQL-Server database version
- Click Databases Ltd can work directly with services to discuss integration with existing systems
- Can download from:
<http://click.clickdatabases.com/CODE/CODEInstall.htm>

CODE Updates

- CODE will periodically be updated to incorporate new measures/make minor alterations – if CODE is on a computer that can connect to the internet, it will automatically update to the newest version upon start-up. If not, you will need to manually download new versions
- New versions will be posted for download on the CODE install webpage
- CORC will e-mail all members when new updates to CODE are available – make sure we have up-to-date contacts for your service!
- CODE has recently been updated to be compliant with the newest CYP IAPT data specification

New features of CODE v.4

- Some changes/new features to the newest version of CODE are:
 - Cases can now have both an NHS ID and a locally assigned patient ID
 - Added ESQ free-text responses for child/parent ESQ
 - Added the Kessler 10 (K10) measures
 - Added the Group Session Rating Scale (GSRS) measure
 - Added the CORE-10 Measure
 - Added the YP CORE measure
 - Added the WEMWBS measure
 - Added the EDE-A (Eating disorder examination questionnaire – adolescent)

Getting started: Front end (user interface)

The screenshot displays the CORC/CODE front end user interface. The main dashboard includes the CORC/CODE logo, a 'Child Outcomes Data Explained' graphic, and logos for CAMHS Evidence Based Practice Unit, Anna Freud Centre, CORC, and UCL youthmind. It also contains two informational boxes about the program's free-of-charge status and security features. Below this is the title 'TRACKING OUTCOMES IN CAMHS' and an 'Exit' button.

Overlaid on the dashboard is a 'Service Details' form. It contains a title 'Service Details', a paragraph of instructions, and two input fields: 'Service ID' with the value '001' and 'Service Name' with the value 'Test'. There is an 'Add User' button to the right of the form.

Below the dashboard is a 'Users' window. It has a table with two columns: 'Name' and 'username'. The table contains one row with the values 'Guest' and 'Guest'. There is a 'Close' button at the bottom right of the window.

Two blue callout boxes provide additional information:

- A callout box next to the 'Service Details' form states: "Need to record service name & Service ID (if you are a CORC service – contact CORC for your service ID)".
- A callout box next to the 'Users' window states: "You can add new user log-in details for each person that will be using CODE".

At the bottom of the 'Users' window, there is a note: "Double-click a user to view/edit their details".

Back end (Data)

The Back End is where the raw data you enter is stored and is linked to the front end. If using CODE across multiple computers, this must be installed in shared network space.

SDQID	LocalSessionQuest	SDQ_ASS_Cr	SDQ_ASS_RI	SDQ_ASS_A	SDQ_ASS_SI	SDQ_ASS_Tt	SDQ_ASS_Sr	SDQ_ASS_O	SDQ_ASS_W	SDQ_ASS_H	SDQ_ASS
1	15	2	1	1	2	1	1	1	2	2	
2	19	2	2	2	0	2	2	1	1	0	
3	23	2	1	1	2	1	1	1	1	2	
* (New)											

CODE_Front_End
CODE_Back_End
CODE_Back_End

Front End

CODE - [Search]

File Tools Help

Type a question for help

Search

NHS Number:

Locally service assigned patient ID:

Forename:

Surname:

Date of Birth:

Search Show All Cases Clear New Young Person Record (Ctrl i)

Search for specific patient by various criteria

Organised by periods of contact

Surname:	First Name:	DOB:	NHS Number:	Local Identifier:	Referral Date:
Smith	Jane	10/10/1997	0000000010		05/10/2013 New Period of Contact
					07/01/2009 New Period of Contact
Smith	John	16/11/1995	0000000000		05/12/2012 New Period of Contact

Search Results

Records: 1 of 3

Delete Selected Young Person Record

CAMHS Evidence Based Practice Unit

Anna Freud Centre

CORC CAMHS Outcomes Research Consortium

UCL youthinmind

This is what it looks like after you log into the Front End. The Front end is the interface you interact with, and where you enter all your patient/measure data

New Young Person Record

CODE - Search

File Tools Help

Search

NHS Number:
Locally service assigned patient ID:
Forename:
Surname:
Date of Birth:

Search Show All Cases **New Young Person Record (Ctrl J)**

Surname	First Name	DOB	NHS Number	Local Identifier	Referral Date	Referral Date
Smith	Jane	10/10/1997	0000000010	05/05/2011	New Period of Contact	
				02/04/2009	New Period of Contact	
Smith	John	18/11/1995	0000000000	05/12/2011	New Period of Contact	

Each time you enter a new patient into the system, you will create a 'New Young Person Record' containing information such as name, gender, age and ethnicity

CODE - Young Person Record:]

File Tools Help

Young Person Record

Save Close

Demographics

NHS ID: 0000000001
Locally service assigned patient ID, used if and only if NHS number is not available:
Young person first name: Jack
Gender: Female
Young person surname: Jones
Ethnicity: White and Black Caribbean
The date on which a PERSON was born or is officially deemed to have been born: 04/12/2007

New Period of Contact Record (Ctrl J)

Periods of Contact

No period of contact has been added yet. Click to add.

Details of patient period of contact will be displayed/entered here

Young Person Record

CODE - [Young Person Record: Jane Smith]

File Tools Help

Type a question for help

Young Person Record

Save Close

Demographics

NHS ID: 0000000010

Young person first name: Jane

Young person surname: Smith

The date on which a PERSON was born or is officially deemed to have been born: 10/10/1997

Gender: Female

Ethnicity: Irish

Locally service assigned patient ID, used if and only if NHS number is not available

New Period of Contact Record (Ctrl i)

Periods of Contact

Period of Contact Start Date	Referral Date	Period of Contact End Date
05/10/2013 07/01/2009		12/02/2010

Open POC Record Patient Summary Report

Enter patient demographics here – fields in red must be completed

Every time a young person engages in a treatment spell with your service you would create a new 'Period of Contact' for that patient. If a patient is discharged from a service and returns at a later date such that a new case is opened – this would be recorded as a new period of contact within the patient's record

Access patient summary, and details of their period(s) of contact

Period of Contact: Main Detail

Period of Contact Record: Jane Smith

Period of Contact

General Goals Deprecated Variables

Save Close

Period of contact dates and status

Period of contact start date 05/10/2013

Case status Open

Period of contact end date (case closure date)

Closure reason

Other Period of Contact information

Consent obtained for personally identifiable information to be held Yes

Date Referral Request Made

Date Referral Request Received

SOURCE OF REFERRAL FOR MENTAL HEALTH

STATUS OF SERVICE REQUEST (MENTAL HEALTH)

Identifying information

The postcode of the usual/main address of the patient

Service collaboration identifier, e.g., an IAPT HEI-led consortium

Service identifier, e.g., a trust or specific service 001

Team identifier

Team Type

General medical practice code (where known)

GP Practice Postcode (where known)

Organisation code of responsible local authority

Events:

Event Date	Event Contact Type	Completion Point
05/12/2013	Direct contact with child, young person, or carers (e	During Therapy
01/12/2013	Direct contact with child, young person, or carers (e	Assessment

View Graphs...

Open Event New Event (Ctrl I)

Enter period of contact details here

View events that occurred in period of contact. Measures and appointment details are entered as 'events'

Period of Contact: Goals

Period of Contact Record: Jane Smith

Period of Contact

General **Goals** Depreciated Variables

Save Close

Goals: Record up to three goals here. Note that the goal scores are recorded at the Event level.

Completed By

*Current Achievement (as recorded at the Event level)

Goal 1 description - set once per Period of Contact

Not get so angry

Child/young person

Goal 2 description - set once per Period of Contact

Concentrate on school work

Child/young person

Goal 3 description - set once per Period of Contact

Something else

Child/young person

Events:

Event Date	Event Contact Type	Completion Point
05/12/2013	Direct contact with child, young person, or carers (e	During Therapy
01/12/2013	Direct contact with child, young person, or carers (e	Assessment

View Graphs...

Open Event New Event (Ctrl i)

Overall period of contact goals entered here and scores are recorded at the event level

Event: Main Detail

Event Record: Jane Smith

Event [General] [Measures] [Interventions] [Medication] [Current View] [Deprecated Variables] [Problem Descriptions (Deprecated)]

DATE and TIME of the EVENT (e.g. Therapy session, home-completed questionnaire, telephone follow-up)

Event/session duration. Record to the nearest 15 minutes (e.g. 00:30 or 01:15) hh:mm

Event/session contact type: Direct contact with child, young person, or carers

Event/session contact medium: Face-to-face

Location where appointment occurred: Day Centre

Point in period of contact when event occurred

Pre-therapy – Waiting list ☐ Follow-up – 6-monthly ☐

Assessment ☒ Follow-up – Case closure ☐

During therapy ☐ Other ☐

Missing ☐

Event/session date. Date of event rather than of data entry. Date: 01/12/2013 Time (24hr): 12:00

YOUNG PERSON AND FAMILY ATTENDANCE

	Yes	No	Missing Data
Child or young person attended	<input checked="" type="radio"/>	<input type="radio"/>	<input type="radio"/>
Parent/carer attended	<input type="radio"/>	<input checked="" type="radio"/>	<input type="radio"/>
Other child or young person attended as part of group work	<input type="radio"/>	<input checked="" type="radio"/>	<input type="radio"/>
Other parent/carer attended as part of group work	<input type="radio"/>	<input checked="" type="radio"/>	<input type="radio"/>
Other person (e.g., teacher or social worker) attended as part of group	<input type="radio"/>	<input checked="" type="radio"/>	<input type="radio"/>

ABOUT QUESTIONNAIRES

	Yes	No	Missing Data
Did the practitioner give out at least one questionnaire?	<input checked="" type="radio"/>	<input type="radio"/>	<input type="radio"/>
Did a parent/carer refuse to complete any questionnaire?	<input type="radio"/>	<input checked="" type="radio"/>	<input type="radio"/>
Did a child/young person refuse to complete any questionnaire?	<input type="radio"/>	<input checked="" type="radio"/>	<input type="radio"/>

Has there been a key crisis or issue that needs to be taken into account at this point (e.g., newly revealed self harm, bereavement, trauma?) Yes ☐ No ☒

Attendance at appointment: Attended on time or, if late, before the relevant health care professional was

Number of professionals present at appointment

Nursing professionals present	0	Social work professionals present	0
Medical professionals present	0	Other therapy qualified professionals present	0
Psychology professionals present	1	Creative therapy professionals present	0
Primary mental health professionals present	0	Educational psychology professionals present	0
Child and adolescent psychotherapists present	0	Other education professionals present	0
Family therapy professionals present	0	Other qualified staff present at appointment	0
Counselling professionals present	0	Other unqualified/in-training staff present at appointment	0
Occupational therapy professionals present	0		

Please provide ID numbers of attending practitioners and select the level of their IAPT Training

PRACTITIONER 1 (LEAD)		PRACTITIONER 2		PRACTITIONER 3	
ID		ID		ID	
IAPT Trained	<input checked="" type="radio"/>	IAPT Trained	<input type="radio"/>	IAPT Trained	<input type="radio"/>
In IAPT training	<input type="radio"/>	In IAPT training	<input type="radio"/>	In IAPT training	<input type="radio"/>
Not IAPT trained	<input type="radio"/>	Not IAPT trained	<input type="radio"/>	Not IAPT trained	<input type="radio"/>
Missing/unknown	<input type="radio"/>	Missing/unknown	<input type="radio"/>	Missing/unknown	<input type="radio"/>

Can add a variety of general information about the event such as what professionals were present, when in therapy the appointment occurred, and whether the patient attended the appointment. (Required fields are in red)

Event: Measures

Event Record: Jane Smith

Event

General **Measures** Interventions Medication Current View Deprecated Variables Problem Descriptions (Deprecated)

Available Measures - click a box below to complete a new questionnaire :

Measures

<input type="checkbox"/> Brief Parental Self Efficacy Scale (BPSES) - Parent/Carer	<input type="checkbox"/> Child Outcome Rating Scale (CORS) - Child/young person	<input type="checkbox"/> Child Session Rating Scale (CSRS) - Child/young person
<input type="checkbox"/> Children's Global Assessment Scale (CGAS) - Clinician	<input type="checkbox"/> Depression Subscale of Revised Child Anxiety and Depression Scale (DEP) - Child/young person	<input type="checkbox"/> Depression Subscale of Revised Child Anxiety and Depression Scale (DEP) - Parent/carer
<input type="checkbox"/> Eating Disorder Examination Questionnaire (EDE-Q) - Child/young person	<input type="checkbox"/> Education, Employment or Training - Clinician	<input type="checkbox"/> Experience of Service Questionnaire - Child/young person
<input type="checkbox"/> Experience of Service Questionnaire - Parent/carer	<input checked="" type="checkbox"/> GAD-7 Anxiety - Child/young person	<input type="checkbox"/> Generalized Anxiety Disorder Subscale of Revised Child Anxiety and Depression Scale (GAD) for Anxious generally (Generalized anxiety) - Child/young person
<input type="checkbox"/> Generalized Anxiety Disorder Subscale of Revised Child Anxiety and Depression Scale (GAD) for Anxious generally (Generalized anxiety) - Parent/carer	<input type="checkbox"/> Goals Based Outcomes (GBOs)	<input type="checkbox"/> Health of the Nation Outcome Scales for Children and Adolescents (HoNOSCA) - Clinician
<input type="checkbox"/> Health of the Nation Outcome Scales for Children and Adolescents (HoNOSCA) - Child/young person	<input type="checkbox"/> Health of the Nation Outcome Scales for Children and Adolescents (HoNOSCA) - Parent/carer	<input type="checkbox"/> Impact of Events Scale (IES) for Disturbed by traumatic event (PTSD) - Child/young person
<input type="checkbox"/> MAMS (Conduct problems) - Child/young person	<input type="checkbox"/> Obsessive Compulsive Disorder Subscale of Revised Child Anxiety and Depression (OCD) for Compelled to do or think things (OCD) - Child/young person	<input type="checkbox"/> Obsessive Compulsive Disorder Subscale of Revised Child Anxiety and Depression (OCD) for Compelled to do or think things (OCD) - Parent/carer
<input type="checkbox"/> ODD (Parent) - Parent/carer	<input type="checkbox"/> Outcome Rating Scale (ORS) - Child/young person	<input type="checkbox"/> Outcome Rating Scale (ORS) - Parent/Carer

Measures Completed (This Session):

Measure Code	Measure Name	CompletedBy	Measure Version
BPSES	Brief Parental Self Efficacy Scale (BPSES)	Mother	PA
CGAS	Children's Global Assessment Scale (CGAS)	Practitioner	CL
CSRS	Child Session Rating Scale (CSRS)	Child/young person	CYP
GAD	GAD-7 Anxiety	Child/young person	CYP

Open Measure Delete Measure

Full range of available measures in 'Measures' tab. Click to complete each measure administered. Measures already completed will be highlighted in green & listed at bottom

Event: Add Measures

Revised Child Anxiety and Depression Scale Complete (RCADS)

	Never	Somet
RCADS score 1: I worry about things	<input type="radio"/>	<input type="radio"/>
RCADS score 2: I feel sad or empty.	<input type="radio"/>	<input type="radio"/>
RCADS score 3: When I have a problem, I get a funny feeling in my stomach	<input type="radio"/>	<input type="radio"/>
RCADS score 4: I worry when I think I have done poorly at something	<input type="radio"/>	<input type="radio"/>
RCADS score 5: I would feel afraid of being on my own at home	<input type="radio"/>	<input type="radio"/>

	Never	Somet
RCADS score 6: Nothing is much fun anymore	<input type="radio"/>	<input type="radio"/>
RCADS score 7: I feel scared when I have to take a test	<input type="radio"/>	<input type="radio"/>
RCADS score 8: I feel worried when I think someone is angry with me	<input type="radio"/>	<input type="radio"/>
RCADS score 9: I worry about being away from my parents	<input type="radio"/>	<input type="radio"/>
RCADS score 10: I get bothered by bad or silly thoughts or pictures in my mind	<input type="radio"/>	<input type="radio"/>

	Never	Somet
RCADS score 11: I have trouble sleeping	<input type="radio"/>	<input type="radio"/>

Strengths and Difficulties Questionnaire

Page 3 of 4

	Not True	Somewhat True	Certainly True	N/A Missing
SDQ score 17: Kind	<input checked="" type="radio"/>	<input type="radio"/>	<input type="radio"/>	<input type="radio"/>
SDQ score 18: Lies or cheats	<input type="radio"/>	<input type="radio"/>	<input checked="" type="radio"/>	<input type="radio"/>
SDQ score 19: Victimized	<input type="radio"/>	<input type="radio"/>	<input checked="" type="radio"/>	<input type="radio"/>
SDQ score 20: Volunteers	<input type="radio"/>	<input checked="" type="radio"/>	<input type="radio"/>	<input type="radio"/>
SDQ score 21: Reflective	<input checked="" type="radio"/>	<input type="radio"/>	<input type="radio"/>	<input type="radio"/>
SDQ score 22: Steals	<input type="radio"/>	<input checked="" type="radio"/>	<input type="radio"/>	<input type="radio"/>
SDQ score 23: Better with adults	<input type="radio"/>	<input checked="" type="radio"/>	<input type="radio"/>	<input type="radio"/>
SDQ score 24: Fears	<input type="radio"/>	<input type="radio"/>	<input checked="" type="radio"/>	<input type="radio"/>
SDQ score 25: Attention	<input type="radio"/>	<input checked="" type="radio"/>	<input type="radio"/>	<input type="radio"/>

< Prev Page

Next Page >

Save

Save & Close

Close

Feedback Questionnaire (SFQ)

	Not at all	Only a little	Somewhat	Quite a bit	Totally	Missing
1. Did you feel listened to?	<input type="radio"/>	<input type="radio"/>	<input type="radio"/>	<input type="radio"/>	<input type="radio"/>	<input type="radio"/>
2. Did you talk about what you wanted to talk about?	<input type="radio"/>	<input type="radio"/>	<input type="radio"/>	<input type="radio"/>	<input type="radio"/>	<input type="radio"/>
SFQ score 3: Did you understand the things said in the meeting?	<input type="radio"/>	<input type="radio"/>	<input type="radio"/>	<input type="radio"/>	<input type="radio"/>	<input type="radio"/>
SFQ score 4: Did you feel the meeting gave you ideas for what to do?	<input type="radio"/>	<input type="radio"/>	<input type="radio"/>	<input type="radio"/>	<input type="radio"/>	<input type="radio"/>

Save

Save & Close

Close

Upon selection, screen to fill in measure responses will pop up. Most questions will be exactly as they are in hard copy, some, such as the SDQ may be phrased slightly differently due to copyright.

Event: Interventions/Medication

Event Record: Jane Smith

Event [Save] [Close]

General Measures **Interventions** Medication Current View Deprecated Variables Problem Descriptions (Deprecated)

INTERVENTIONS	Yes	No	Missing Data		Yes	No	Missing Data
Interpersonal Therapy (IPT)	<input type="radio"/>	<input checked="" type="radio"/>	<input type="radio"/>	Eye Movement Desensitization and Reprocessing EMDR	<input type="radio"/>	<input checked="" type="radio"/>	<input type="radio"/>
Cognitive Behavioural Therapy (CBT)	<input checked="" type="radio"/>	<input type="radio"/>	<input type="radio"/>	Family Work	<input type="radio"/>	<input checked="" type="radio"/>	<input type="radio"/>
Multimodal and Integrated Therapy approaches	<input type="radio"/>	<input checked="" type="radio"/>	<input type="radio"/>	Creative Therapies	<input type="radio"/>	<input checked="" type="radio"/>	<input type="radio"/>
Brief Solution Focussed Therapy	<input type="radio"/>	<input checked="" type="radio"/>	<input type="radio"/>	Pharmacological Advice	<input type="radio"/>	<input checked="" type="radio"/>	<input type="radio"/>
Psychodynamic Psychotherapy	<input type="radio"/>	<input checked="" type="radio"/>	<input type="radio"/>	Parent Tr			
Psychoanalytic Psychotherapy	<input type="radio"/>	<input checked="" type="radio"/>	<input type="radio"/>	Parent Of			
Dialectical Behaviour Therapy (DBT)	<input type="radio"/>	<input checked="" type="radio"/>	<input type="radio"/>	Neurops			
Multi-Systemic Therapy (MST)	<input type="radio"/>	<input checked="" type="radio"/>	<input type="radio"/>	Counseli			
Group Therapy	<input type="radio"/>	<input checked="" type="radio"/>	<input type="radio"/>	Child Psy			
Family/Systemic Therapy	<input type="radio"/>	<input checked="" type="radio"/>	<input type="radio"/>	Other			

Event Record: Jane Smith

Event [Initial entry] [Edit]

General Measures Intervention **Medication** Current View Deprecated Variables Problem Descriptions (Deprecated)

Medication - type of update

	No	Yes	Missing
Medication - Hypnotics	<input checked="" type="radio"/>	<input type="radio"/>	<input type="radio"/>
Medication - Anxiolytics	<input checked="" type="radio"/>	<input type="radio"/>	<input type="radio"/>
Medication - Barbiturates	<input checked="" type="radio"/>	<input type="radio"/>	<input type="radio"/>
Medication - Antipsychotic drugs	<input checked="" type="radio"/>	<input type="radio"/>	<input type="radio"/>
Medication - Antipsychotic depot injections	<input checked="" type="radio"/>	<input type="radio"/>	<input type="radio"/>
Medication - Antimanic drugs	<input checked="" type="radio"/>	<input type="radio"/>	<input type="radio"/>
Medication - Tricyclic antidepressant drugs	<input checked="" type="radio"/>	<input type="radio"/>	<input type="radio"/>
Medication - Monoamine-oxidase inhibitors	<input checked="" type="radio"/>	<input type="radio"/>	<input type="radio"/>
Medication - Selective serotonin re-uptake inhibitors	<input checked="" type="radio"/>	<input type="radio"/>	<input type="radio"/>
Medication - Other antidepressant drugs	<input checked="" type="radio"/>	<input type="radio"/>	<input type="radio"/>
Medication - Atomoxetine	<input checked="" type="radio"/>	<input type="radio"/>	<input type="radio"/>
Medication - Dexamfetamine sulphate	<input checked="" type="radio"/>	<input type="radio"/>	<input type="radio"/>
Medication - Methylphenidate Hydrochloride	<input checked="" type="radio"/>	<input type="radio"/>	<input type="radio"/>
Medication - Modafinil	<input checked="" type="radio"/>	<input type="radio"/>	<input type="radio"/>
Medication - Nicotine	<input checked="" type="radio"/>	<input type="radio"/>	<input type="radio"/>
Medication - Other	<input checked="" type="radio"/>	<input type="radio"/>	<input type="radio"/>

Additional event information can be added in the Interventions & Medication tabs. Can record specific interventions/treatment administered during an appointment

Event: Current View Tool

If your service uses the Current View tool, information can be entered in the Current View tab of the 'Event Record'

Reporting: Progress Graphs

Period of Contact Record: Jane Smith

Period of Contact

General Goals Deprecated Variants

Period of contact dates and times

Period of contact start date

Case status

Period of contact end date (case closure date)

Closure reason

Other Period of Contact information

Consent obtained for personally identifiable information to be held

Date Referral Request Made

Date Referral Request Received

SOURCE OF REFERRAL FOR MENTAL HEALTH

STATUS OF SERVICE REQUEST (MENTAL HEALTH)

Events:

Event Date	Event Comment
05/12/2013	Direct contact
01/10/2013	Direct contact
05/08/2013	Direct contact
10/05/2013	Direct contact

Graphs

Measure Code	Measure Name	Version	
GAD	GAD-7 Anxiety	CYP	View Report
RCADS	Revised Child Anxiety and Depression Scale Complete (RCADS)	CYP	View Report
SDQ	Strengths and Difficulties Questionnaire	CYP	View Report

On the main period of contact page, select 'View Graphs' to access reporting options for a patient. Graphs of scores are available for symptom tracking measures, the RCADS, Goals and the SDQ

[View Graphs...](#)

[Open Event](#) [New Event \(Ctrl i\)](#)

Reporting: SDQ graph

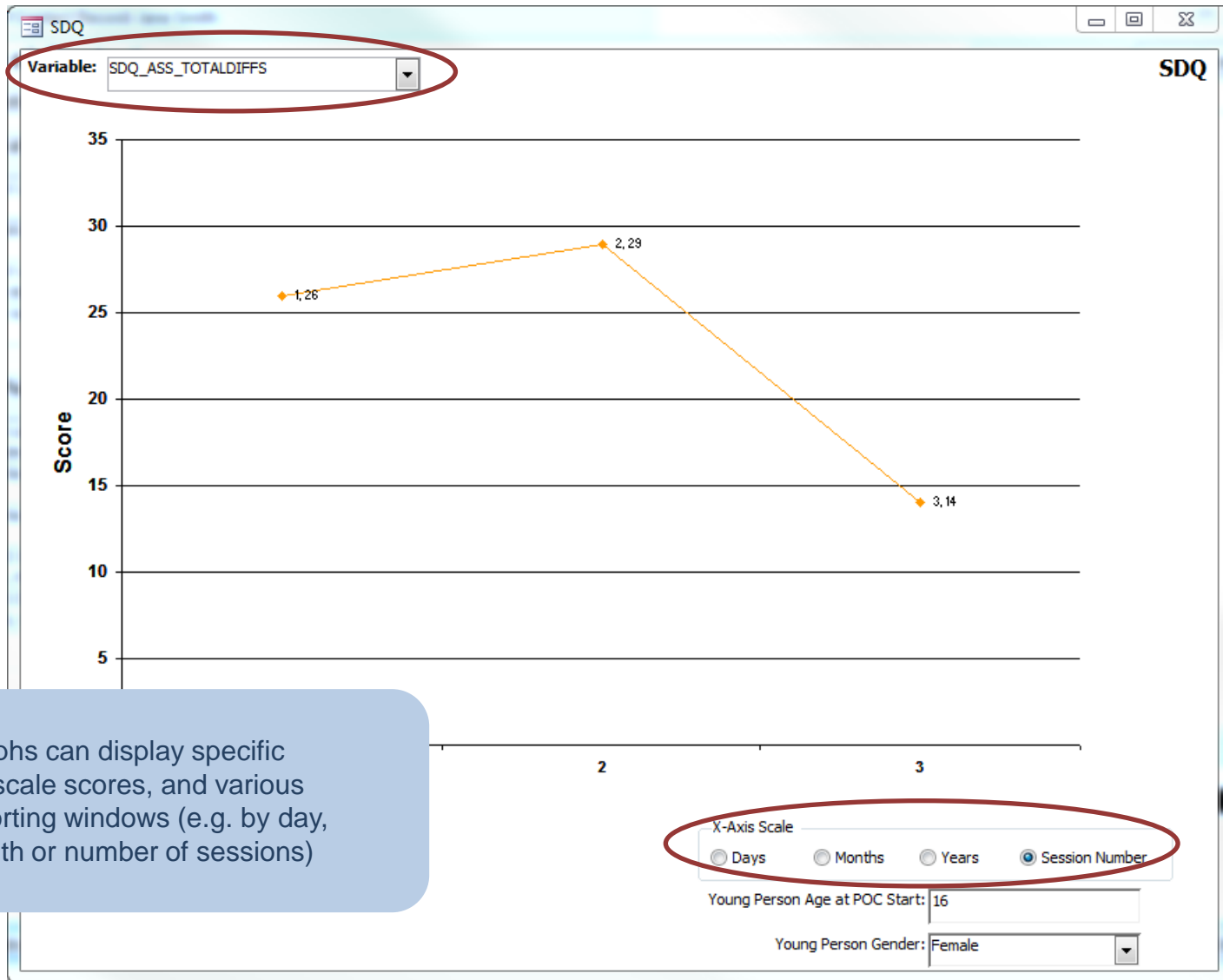

Graphs can display specific subscale scores, and various reporting windows (e.g. by day, month or number of sessions)

Reporting: Patient Summary Report

Patient Record

Young Person: Jane Smith

Event: 10/05/2013

Event Date: 10/05/2013
Event Time: 12:00
Event Type:

Variable	Score	Clinical Band
GAD-7 Anxiety		
Version: Child/young person Completed By: Child/young person		
Total score for the GAD-7 Anxiety scale	15	N/A
Revised Child Anxiety and Depression Scale Complete (RCADS)		
Version: Child/young person Completed By: Child/young person		
Score for RCADS47 Anxiety total		N/A
Score for RCADS47 Major Depression		N/A
Score for RCADS47 Generalized Anxiety		N/A
Score for RCADS47 Obsessive-Compulsive		N/A
Score for RCADS47 Panic Disorder		N/A
Score for RCADS47 Separation Anxiety		N/A
Score for RCADS47 Internalising total		N/A
Score for RCADS47 Social Phobia		N/A
Strengths and Difficulties Questionnaire		
Version: Child/young person Completed By: Child/young person		
Variable	Score	Clinical Band
Total impact score for the SDQ	8	Probably
Score for the Conduct Problems subscale of the SDQ	7	Probably
Score for the Emotional Symptoms subscale of the SDQ	7	Probably
Score for the Hyperactivity subscale of the SDQ at assessment	7	Probably
Score for the Peer Problems subscale of the SDQ	5	Possible
Score for the Prosocial subscale of the SDQ	7	Unlikely
Total difficulties score for the SDQ	26	Probably

05 December 2013 Page 4 of 7

Page: 4 of 4 Filtered

Summary of event and measures taken at that event

Patient summary report displays breakdown of Demographics, event details and measures administered over the period of contact. Will display scores for RCADS, symptom tracker and SDQ measures. Will display clinical bands where available

Clinical banding for the subscales and total difficulties

Reporting: Patient Summary Report

Patient Record

Young Person: Jane Smith

Event: 01/10/2013

Event Date: 01/10/2013
Event Time: 10:00
Event Type:

Strengths and Difficulties Questionnaire	Version: Child/young person	Completed By: Child/young person
Variable	Score	Clinical Band
Total Impact score for the SDQ	5	Probably
Total difficulties score for the SDQ	14	Unlikely
Score for the Prosocial subscale of the SDQ	9	Unlikely
Score for the Peer Problems subscale of the SDQ	4	Possible
Score for the Hyperactivity subscale of the SDQ at assessment	4	Unlikely
Score for the Emotional Symptoms subscale of the SDQ	3	Unlikely
Score for the Conduct Problems subscale of the SDQ	3	Unlikely

Strengths and Difficulties Questionnaire	Version: Parent/carer	Completed By: Mother
Variable	Score	Clinical Band
Total Impact score for the SDQ	5	Probably
Total difficulties score for the SDQ	30	Probably
Score for the Prosocial subscale of the SDQ	10	Unlikely
Score for the Peer Problems subscale of the SDQ	5	Probably
Score for the Hyperactivity subscale of the SDQ at assessment	6	Possible
Score for the Emotional Symptoms subscale of the SDQ	10	Probably
Score for the Conduct Problems subscale of the SDQ	8	Probably

05 December 2013 Page 7 of 7

Page: 14 7 Filtered

Child Report

Parent report

Data Export

Data Export

IAPT & PbR Data Export

WARNING
Only use this export for submitting IAPT & PbR data using the secure channel provided. The data export will contain patient sensitive information such as NHS ID and Date of Birth

Data exported will contain any records either added or modified between the date range specified.

Export records added or modified:

between:	28/01/2001
and:	15/05/2013

☐ Include cases that have NOT provided consent

Export Data **Close**

Can export all data held, or filter by specific dates. For submission to CORC we recommend exporting all data you hold to avoid missing out any data

Note that for services submitting to CYP IAPT, consent *must* be obtained – by default CODE will only export those cases that have been recorded as giving consent

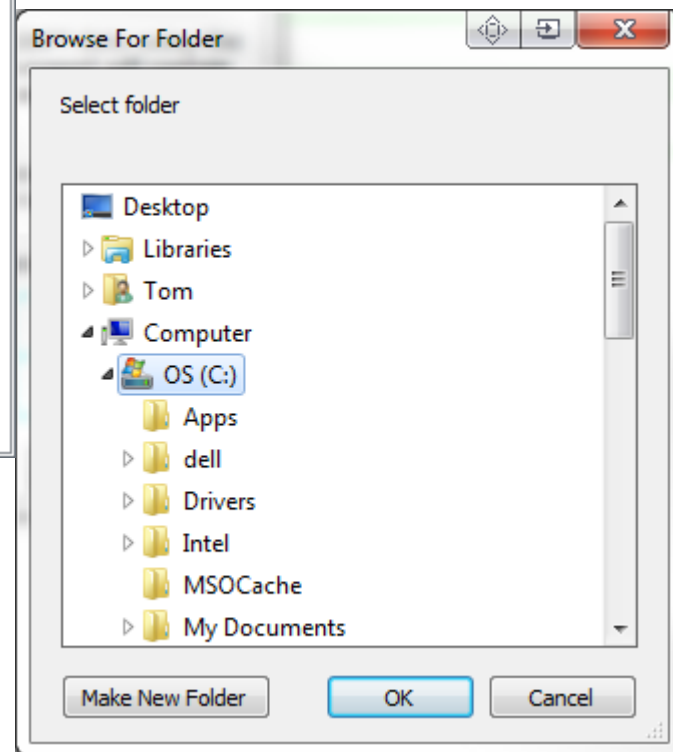

Data Export:

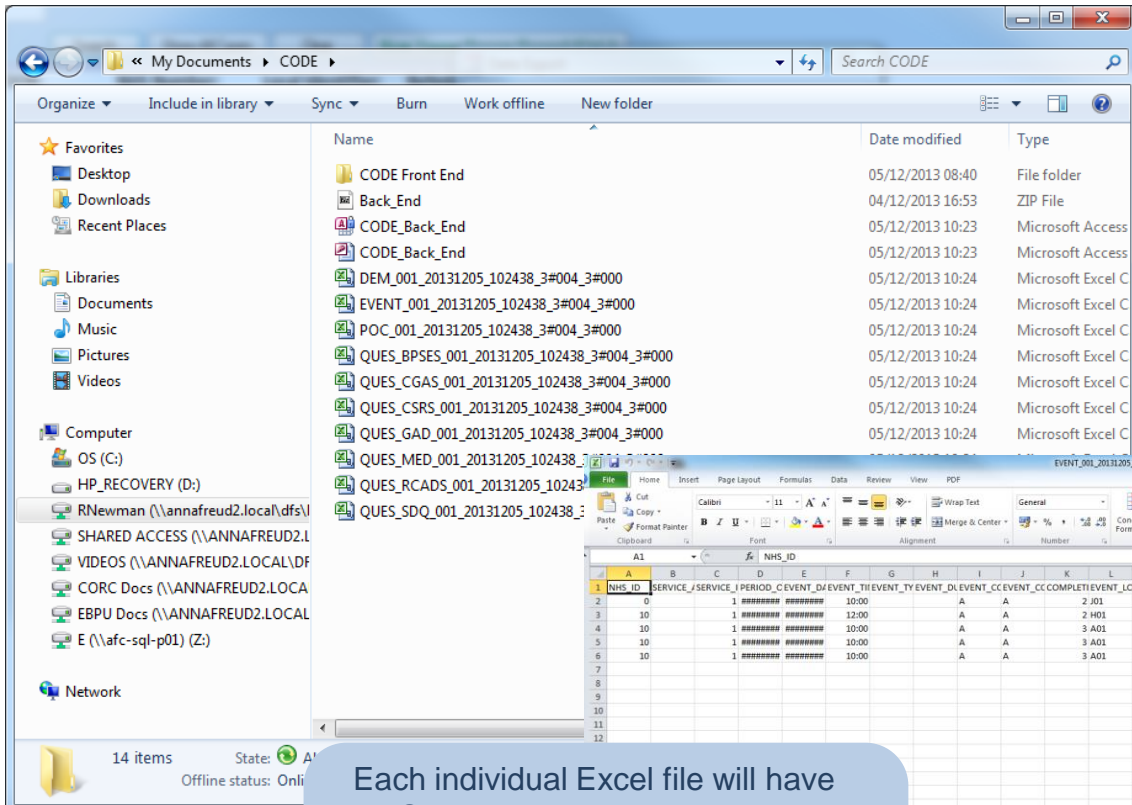

CODE exports a separate Excel file for demographics, period of contact information, event information, and each individual measure administered. All cases with data for a given measure will be in the same Excel file.

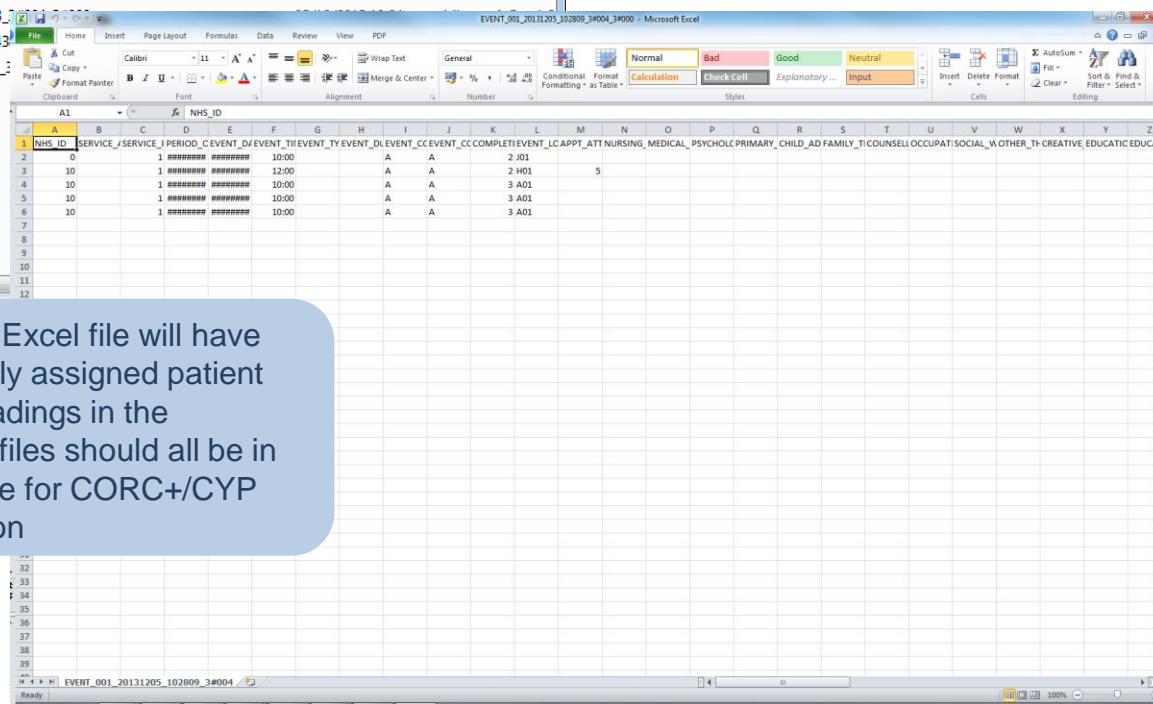

Each individual Excel file will have NHS ID or locally assigned patient ID. Variable headings in the exported Excel files should all be in a format suitable for CORC+/CYP IAPT Submission

Demo

- Any particular features you would like to try out?
- What features do you like/thing will be useful?

Contact:

CORC:

t: 020 7443 2225

e: corc@annafreud.org

Click Databases:

Tom Patterson

t: 0845 070 4181

e: tom.patterson@clickdatabases.co.uk